

Garten-Oberek

Polen*

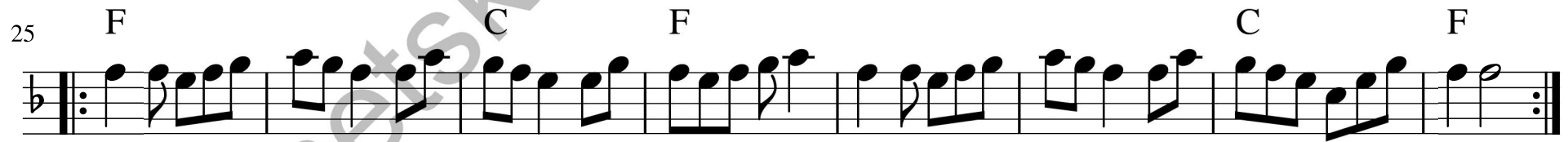
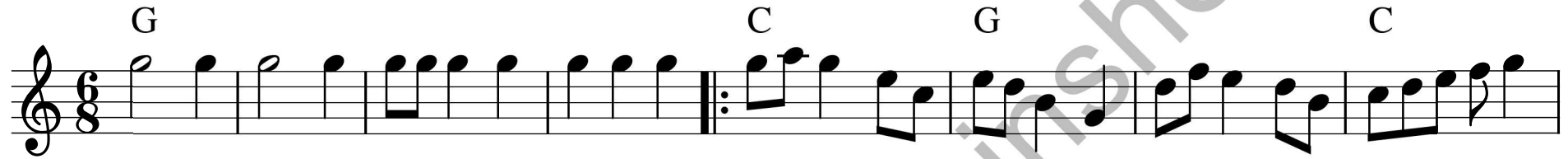

*gelernt von Wojtek Jurgiel, Dobbrikow 2016

33 A Dm A Dm

37 A Dm A Dm C

41 F C F

45 C F
